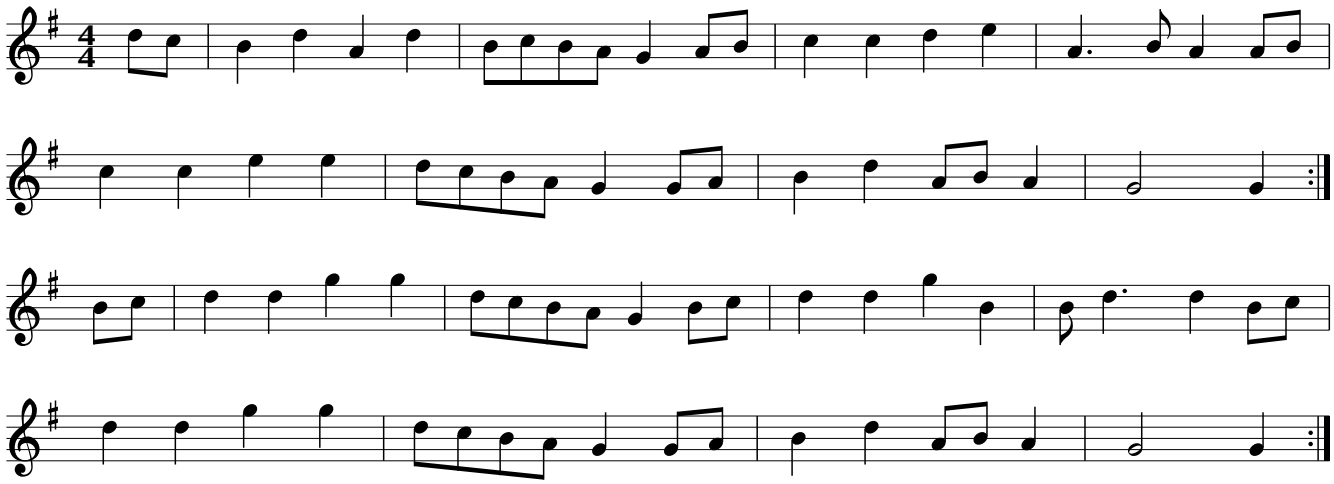Little Lizy