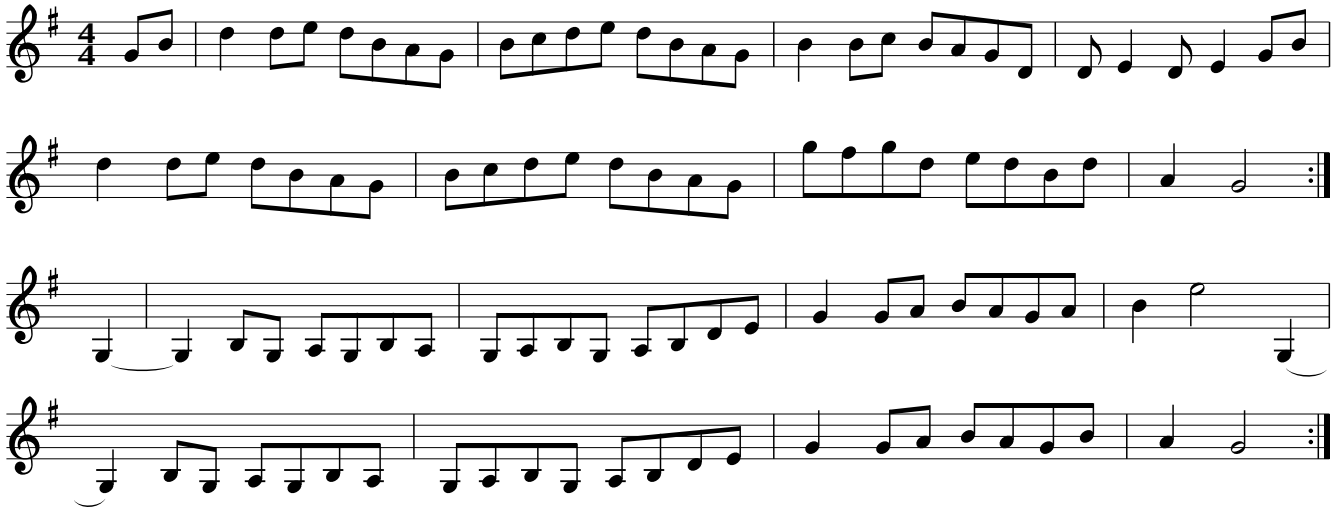Laughing Boy