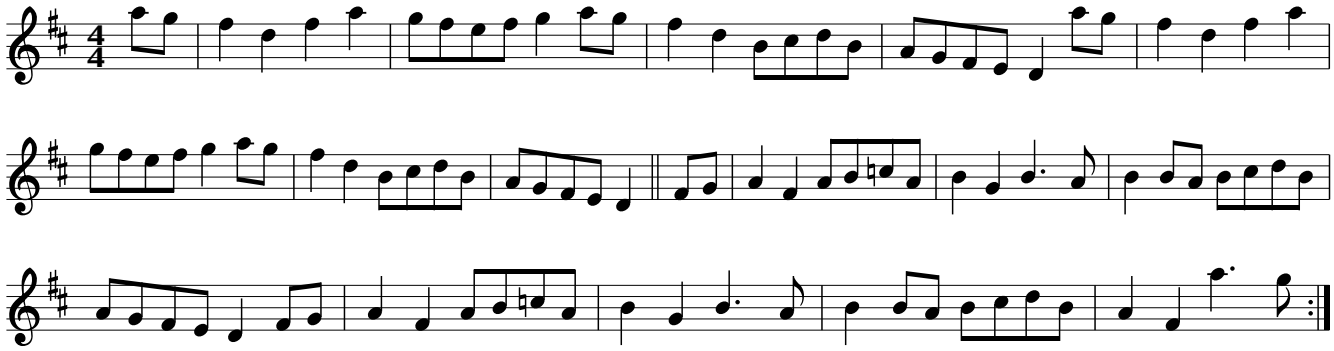Jump Jim Crow