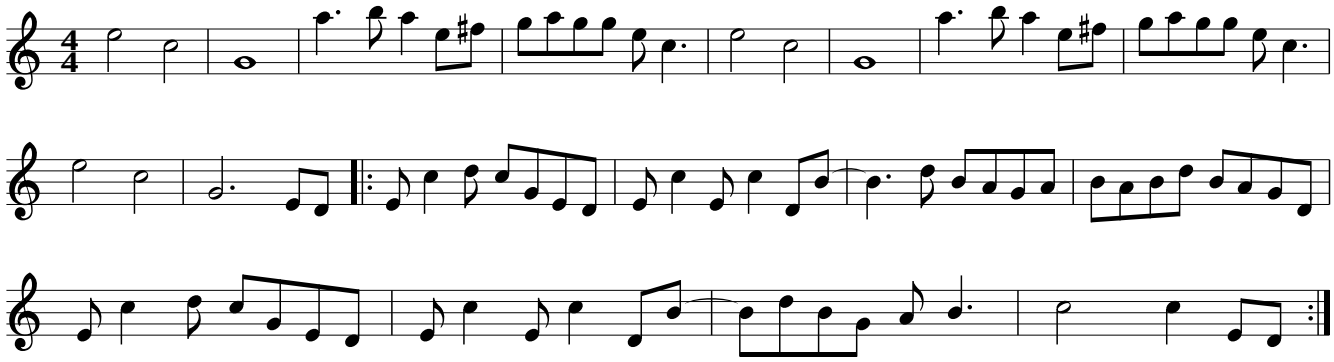Hog Skin