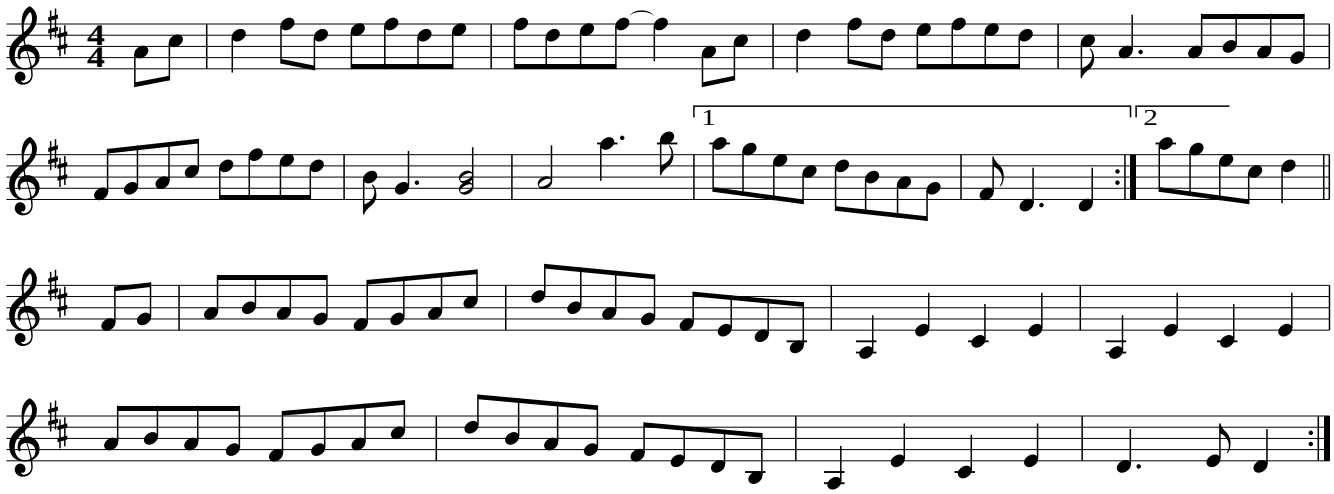Hell Amongs the Yearlings