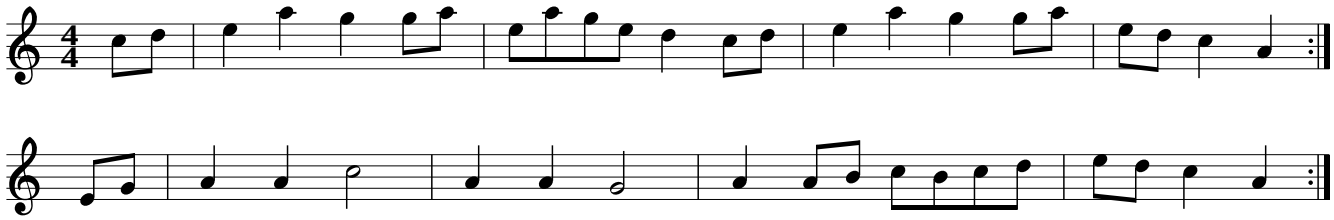Cluck Old Hen