Boys Them Buzzards Are Flying
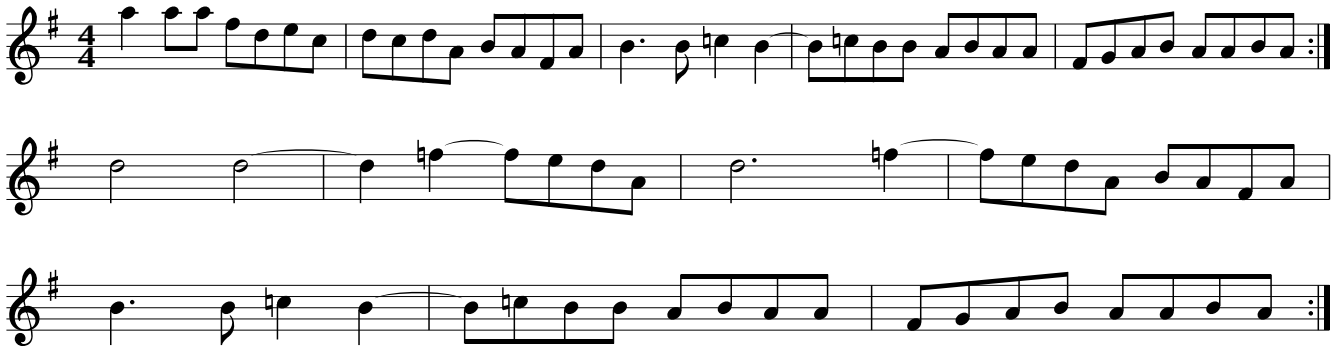
Garry Harrison